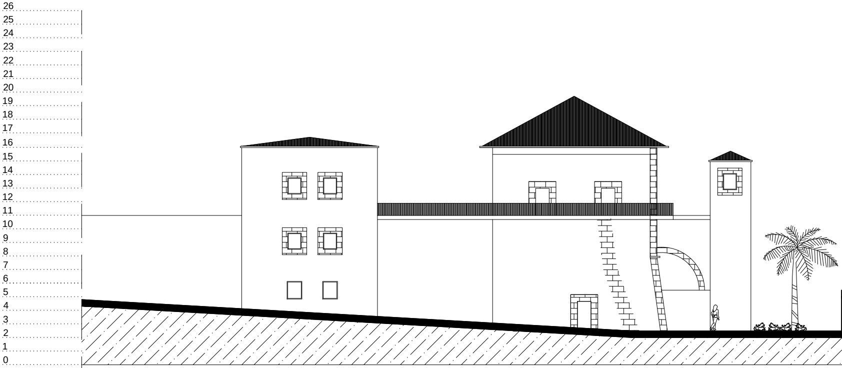
26
25
24
23
22
21
20
19
18
17
16
15
14
13
12
11
10
9
8
7
6
5
4
3
2
1
0

Corte G:H

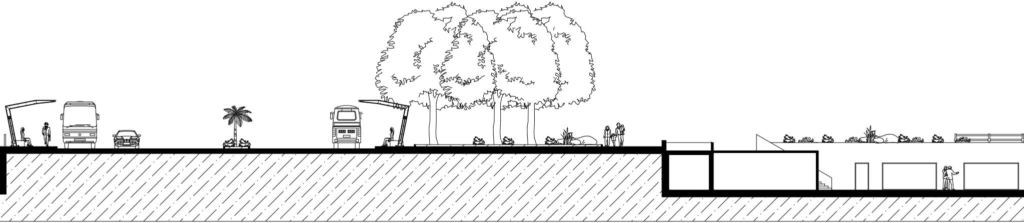

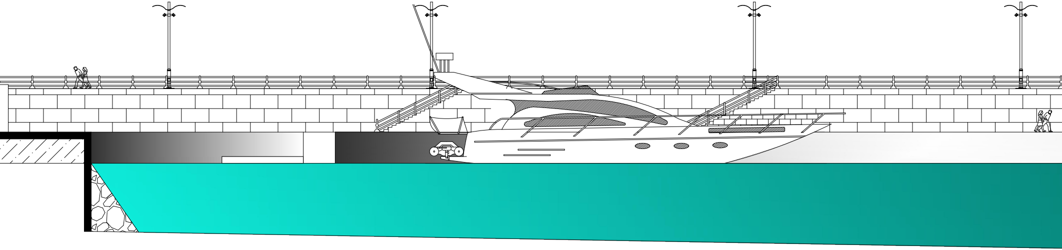

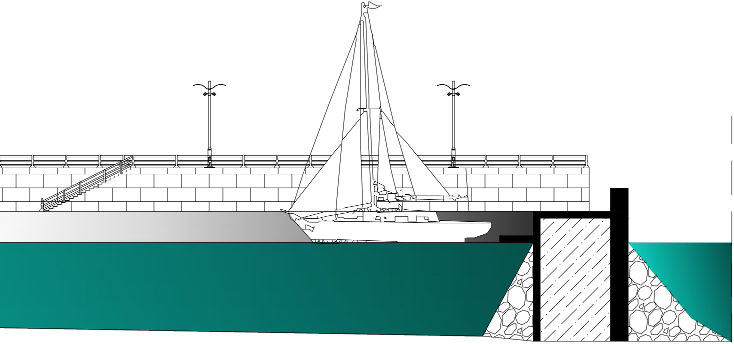

UBI . Universidade da Beira Interior Departamento de Engenharia Civil e Arquitetura

Dissertação/Projeto : Projeto de Reabilitação Urbana da Frente de Mar do Funchal: Aterro, Marina e São Lázaro

Escala:
1:100

Ana Cristina Pestana Ramos 21683

5ºAno/2ºSemestre Outubro 2013

Análise do Terreno:
Corte G:H

Desenho :
17